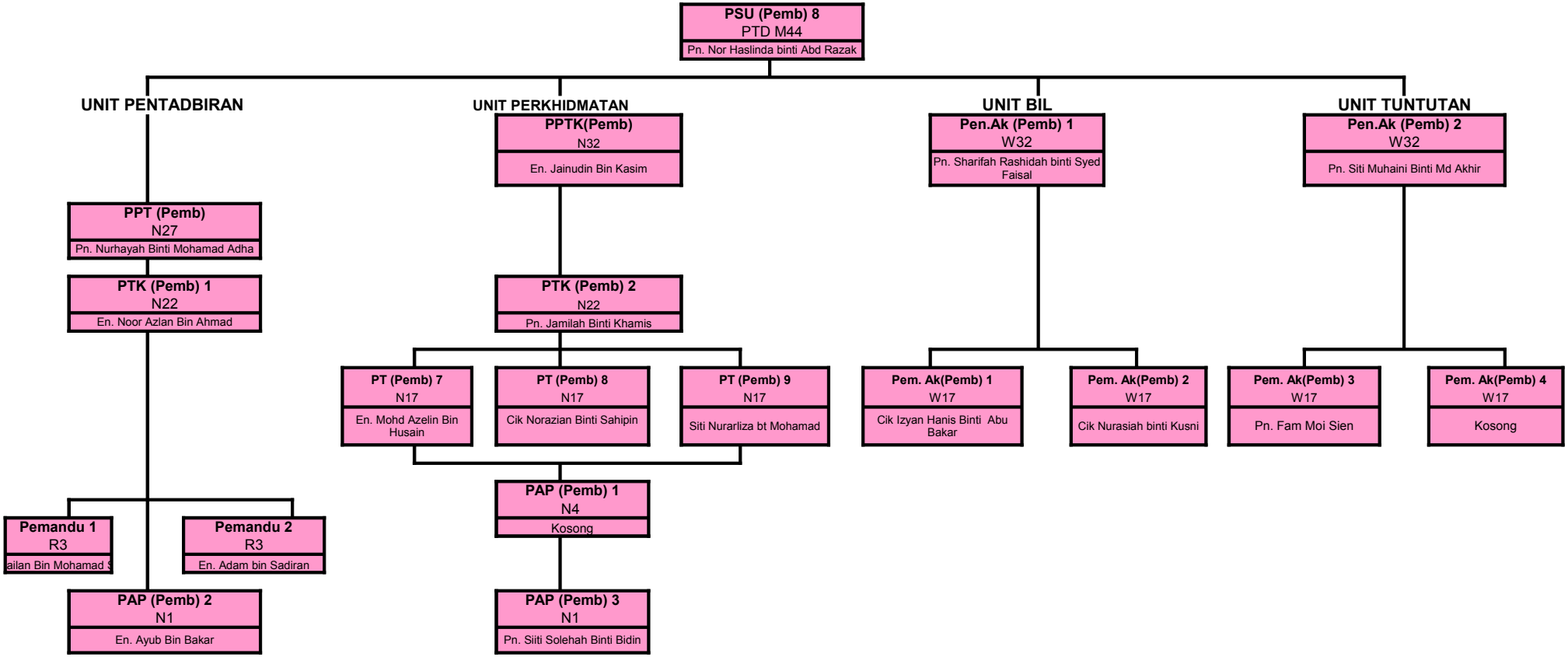UNIT PENTADBIRAN DAN KHIDMAT SOKONGAN